

Prevailing Wage Analysis Tree – Recipients of Washington Works or Commerce Funding Awards

Part I: Is My Project Subject to Prevailing Wage Requirements?

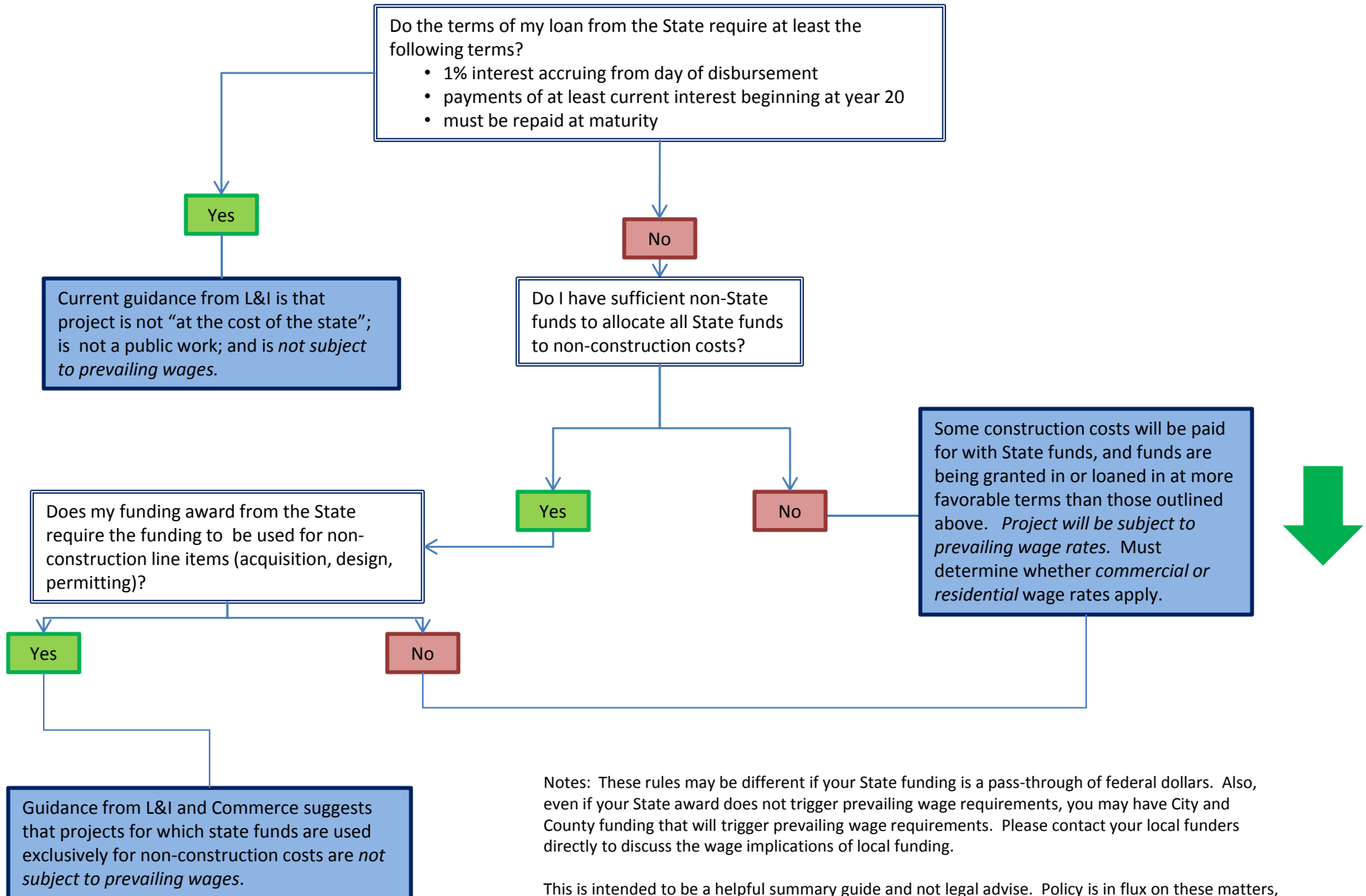

Notes: These rules may be different if your State funding is a pass-through of federal dollars. Also, even if your State award does not trigger prevailing wage requirements, you may have City and County funding that will trigger prevailing wage requirements. Please contact your local funders directly to discuss the wage implications of local funding.

This is intended to be a helpful summary guide and not legal advice. Policy is in flux on these matters, and consultation with experienced legal counsel is recommended before proceeding.

Prevailing Wage Analysis Tree – Recipients of Washington Works Funding Awards Part II: Is My Project Subject to Commercial or Residential Wage Rates?

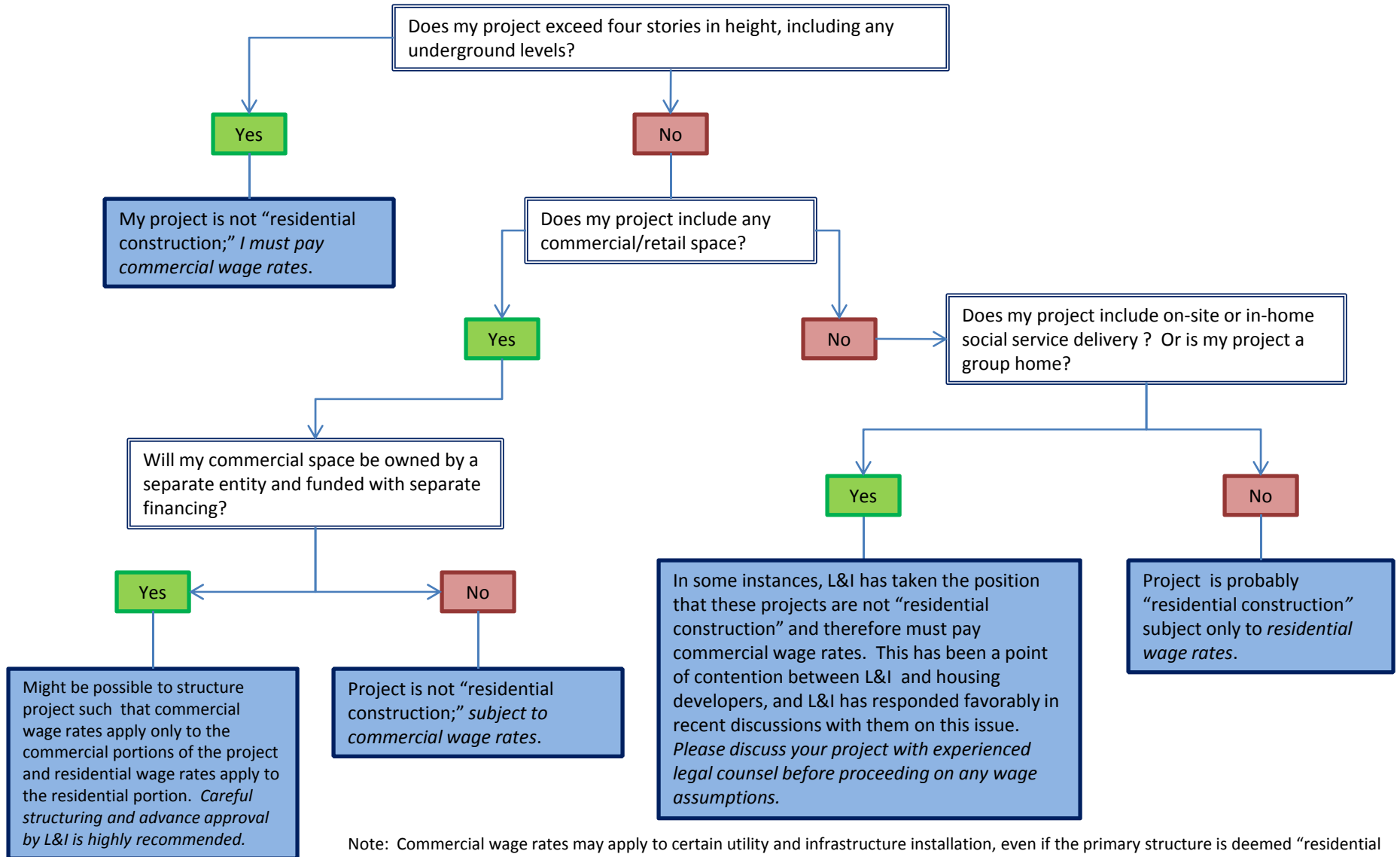

Note: Commercial wage rates may apply to certain utility and infrastructure installation, even if the primary structure is deemed "residential construction." Separate community buildings or other structures that are not solely residential will be subject to commercial wage rates.

This is intended to be a helpful summary guide and not legal advise. Policy is in flux on these matters, and consultation with experienced legal counsel is recommended before proceeding.